

Leif Håkansson's Square Dancer Rotation

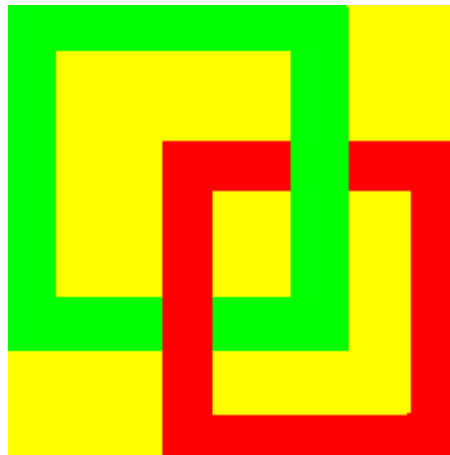

Vad är det?

- Ett datorprogram som talar om för dansare
 - om de skall sitta denna tip
 - vem de skall dansa med
 - om de skall dansa Beau eller Belle i paret
 - i vilken square de skall dansa
- Ett datorprogram som hjälper till att
 - administrera uppgifter om dansare
 - hantera danser med flera dansprogram
 - administrera danser

Varför då?

- Fördelar "sittandet" på ett rättvist sätt
- Blandar dansarna så att man får olika partners i tiparna
- Blandar dansarna för att alla skall någon gång ha dansat i samma square som alla andra
- Tar hänsyn till en hel mängd individuella önskemål

Bakgrund

- Det fanns ett problem med statistiska squarer
- Udda par kom aldrig in i en square
- Matematiker hittade på metoder att rotera par och organisera vem som skulle sitta
- Metoden datoriserades och finns idag som ”computer cards”

Bakgrund

- "Computer cards" klarar inte av tillkommande par och par som lämnar dansen
- Vic Ceder skrev ett datorprogram som kan hantera närvaroförändringar och rotera par
- Vics program är f.n. inte anpassat till singeldansare.

Leif Håkansson's Square Dancer Rotation

File Filter Settings Gent/Lady Tools Add Dancers Statistics Operator Server Miscellaneous Help

Dance

Demo

Secondary Monitor

- Rotation
- Welcome
- Present
- One row less

Dancers

P

A1

	Name	Gender	Present
<input checked="" type="checkbox"/>	Gunde	Gent	No
<input type="checkbox"/>	Marie	Lady	No
<input type="checkbox"/>	Patrik S	Gent	No
<input type="checkbox"/>	Sanna	Lady	No
<input type="checkbox"/>	Jenny	Lady	No
<input type="checkbox"/>	Carolina	Lady	No
<input type="checkbox"/>	Patrik K	Gent	No
<input type="checkbox"/>	Magdalena	Lady	No
<input type="checkbox"/>	Annika	Lady	No
<input type="checkbox"/>	Anja	Lady	No
<input type="checkbox"/>	Stefan	Gent	No
<input type="checkbox"/>	Ingemar	Gent	No
<input type="checkbox"/>	Mats	Gent	No
<input type="checkbox"/>	Jan	Gent	No
<input type="checkbox"/>	Pernilla	Lady	No
<input type="checkbox"/>	Charlotte	Lady	No
<input type="checkbox"/>	Helena	Lady	No
<input type="checkbox"/>	Kajsa	Lady	No
<input type="checkbox"/>	Tony	Gent	No
<input type="checkbox"/>	Lars	Gent	No
<input type="checkbox"/>	Torony	Gent	No

Add

- Gents Templet
- Ladies Templet
- Gents + Ladies

Gent #

Lady #

Add

[not sorted]

New Group

Program

Display Program

Open Tip

Undo Last Tip

Generate New Tip

Display as next tip

0(13) Gents 0(12) Ladies

Leif Håkansson's Square Dancer Rotation

File Filter Settings Gent/Lady Tools Add Dancer Statistics Operator Server Miscellaneous Help

Dance

Demo

Secondary Monitor

- Rotation
- Welcome
- Present
- One row less

Dancers

P

A1

Name	Present	Partner	Dances	Availability	Category
▶ Anja	No	Ingemar	Only Belle	Normal	Normal Dancer
Annika	No		Only Belle	Normal	Normal Dancer
Assar	No	Toini	Only Beau	Normal	Normal Dancer
Björn	No		Only Beau	Normal	Normal Dancer
Carolina	No	Patrik K	Only Belle	Normal	Normal Dancer
Charlotte	No		Only Belle	Normal	Normal Dancer
Frank	No		Only Beau	Normal	Normal Dancer
Gunde	No	Marie	Only Beau	Normal	Normal Dancer
Helena	No		Only Belle	Normal	Normal Dancer
Ingemar	No	Anja	Only Beau	Normal	Normal Dancer
Jan	No		Only Beau	Normal	Normal Dancer
Jenny	No		Only Belle	Normal	Normal Dancer
Kajsa	No	Patrik S	Only Belle	Normal	Normal Dancer
Lars	No		Only Beau	Normal	Normal Dancer
Magdalena	No		Only Belle	Normal	Normal Dancer
Marie	No	Gunde	Only Belle	Normal	Normal Dancer
Mats	No		Only Beau	Normal	Normal Dancer
Patrik K	No	Carolina	Only Beau	Normal	Normal Dancer
Patrik S	No	Kajsa	Only Beau	Normal	Normal Dancer
Pernilla	No		Only Belle	Normal	Normal Dancer
Sanna	No		Only Belle	Normal	Normal Dancer

- Dancer Present
 Partner Present
 Couples per Set
 Dance floor capacity
- Exclude dancers with partner from dropdown partner list
 Max no of phantoms
- Random sets
 Avoid couples and sets with several phantoms

New Group

Program

Display Program

Open Tip

Undo Last Tip

Generate New Tip

Display as next tip

0(13) Gents 0(12) Ladies 0(13) Beaus 0(12) Belles 0(0) Beaus/Belles 0 Sets, 0 Out

Leif Håkansson's Square Dancer Rotation

File Filter Settings Gent/Lady Tools Add Dancer Statistics Operator Server Miscellaneous Help

Dance

Demo

Secondary Monitor

- Rotation
- Welcome
- Present
- One row less

Dancers

P

A1

Name	Present	Partner	Dances	Availability	Category
Anja	No	Ingemar	Only Belle	Normal	Normal Dancer
Annika	No		Only Belle	Normal	Normal Dancer
Assar	No	Toini	Only Beau	Normal	Normal Dancer
Björn	No		Only Beau	Normal	Normal Dancer
Carolina	No	Patrik K	Only Belle	Normal	Normal Dancer
▶ Charlotte	No		Only Belle	Normal	Normal Dancer
Frank	No	[no partner]	Only Beau	Normal	Normal Dancer
Gunde	No	Björn	Only Beau	Normal	Normal Dancer
Helena	No	Frank	Only Belle	Normal	Normal Dancer
Ingemar	No	Jan	Only Beau	Normal	Normal Dancer
Jan	No	Lars	Only Beau	Normal	Normal Dancer
Jenny	No	Mats	Only Beau	Normal	Normal Dancer
Kajsa	No	Stefan	Only Belle	Normal	Normal Dancer
Lars	No	Tony	Only Belle	Normal	Normal Dancer
Magdalena	No	Torgny	Only Beau	Normal	Normal Dancer
Marie	No		Only Belle	Normal	Normal Dancer
Mats	No	Gunde	Only Beau	Normal	Normal Dancer
Patrik K	No		Only Beau	Normal	Normal Dancer
Patrik S	No	Carolina	Only Beau	Normal	Normal Dancer
Pernilla	No	Kajsa	Only Beau	Normal	Normal Dancer
Sanna	No		Only Belle	Normal	Normal Dancer

- Dancer Present
 Partner Present
 Couples per Set
 Dance floor capacity
- Exclude dancers with partner from dropdown partner list
 Max no of phantoms
- Random sets
 Avoid couples and sets with several phantoms

New Group

Program

Display Program

Open Tip

Undo Last Tip

Generate New Tip

Display as next tip

0(13) Gents 0(12) Ladies 0(13) Beaus 0(12) Belles 0(0) Beaus/Belles 0 Sets, 0 Out

Leif Håkansson's Square Dancer Rotation

File Filter Settings Gent/Lady Tools Add Dancer Statistics Operator Server Miscellaneous Help

Dance

Demo

Secondary Monitor

- Rotation
- Welcome
- Present
- One row less

Dancers

P

A1

Name	Present	Partner	Dances	Availability	Category
Anja	No	Ingemar	Only Belle	Normal	Normal Dancer
Annika	No		Only Belle	Normal	Normal Dancer
Assar	No	Toini	Only Beau	Normal	Normal Dancer
Björn	No		Only Beau	Normal	Normal Dancer
Carolina	No	Patrik K	Only Belle	Normal	Normal Dancer
▶ Charlotte	No		Only Belle ▼	Normal	Normal Dancer
Frank	No		Only Beau	Normal	Normal Dancer
Gunde	No	Marie	Only Belle	Normal	Normal Dancer
Helena	No		Beau or Belle	Normal	Normal Dancer
Ingemar	No	Anja	Only Beau	Normal	Normal Dancer
Jan	No		Only Beau	Normal	Normal Dancer
Jenny	No		Only Belle	Normal	Normal Dancer
Kajsa	No	Patrik S	Only Belle	Normal	Normal Dancer
Lars	No		Only Beau	Normal	Normal Dancer
Magdalena	No		Only Belle	Normal	Normal Dancer
Marie	No	Gunde	Only Belle	Normal	Normal Dancer
Mats	No		Only Beau	Normal	Normal Dancer
Patrik K	No	Carolina	Only Beau	Normal	Normal Dancer
Patrik S	No	Kajsa	Only Beau	Normal	Normal Dancer
Pernilla	No		Only Belle	Normal	Normal Dancer
Sanna	No		Only Belle	Normal	Normal Dancer

- Dancer Present
 Partner Present
 Couples per Set
 Dance floor capacity
- Exclude dancers with partner from dropdown partner list
 Max no of phantoms
- Random sets
 Avoid couples and sets with several phantoms

New Group

Program

Display Program

Open Tip

Undo Last Tip

Generate New Tip

Display as next tip

0(13) Gents 0(12) Ladies 0(13) Beaus 0(12) Belles 0(0) Beaus/Belles 0 Sets, 0 Out

Leif Håkansson's Square Dancer Rotation

File Filter Settings Gent/Lady Tools Add Dancer Statistics Operator Server Miscellaneous Help

Dance

Demo

Secondary Monitor

- Rotation
- Welcome
- Present
- One row less

Dancers

P

A1

Name	Present	Partner	Dances	Availability	Category
Anja	No	Ingemar	Only Belle	Normal	Normal Dancer
Annika	No		Only Belle	Normal	Normal Dancer
Assar	No	Toini	Only Beau	Normal	Normal Dancer
Björn	No		Only Beau	Normal	Normal Dancer
Carolina	No	Patrik K	Only Belle	Normal	Normal Dancer
▶ Charlotte	No		Only Belle	Normal	Normal Dancer
Frank	No		Only Beau	Normal	Normal Dancer
Gunde	No	Marie	Only Beau	Must dance next tip	Normal Dancer
Helena	No		Only Belle	Must dance every tip	Normal Dancer
Ingemar	No	Anja	Only Beau	Only every 2nd tip	Normal Dancer
Jan	No		Only Beau	Only every 3rd tip	Normal Dancer
Jenny	No		Only Belle	Only every 4th tip	Normal Dancer
Kajsa	No	Patrik S	Only Belle	Only every 5th tip	Normal Dancer
Lars	No		Only Beau	Not next tip	Normal Dancer
Magdalena	No		Only Belle	Not any tip	Normal Dancer
Marie	No	Gunde	Only Belle	Max 2 consecutive tips	Normal Dancer
Mats	No		Only Beau	Max 3 consecutive tips	Normal Dancer
Patrik K	No	Carolina	Only Beau	Max 4 consecutive tips	Normal Dancer
Patrik S	No	Kajsa	Only Beau	Max 5 consecutive tips	Normal Dancer
Pernilla	No		Only Belle	Single tip	Normal Dancer
Sanna	No		Only Belle	Normal	Normal Dancer

Dancer Present

Partner Present

Couples per Set

Dance floor capacity

Exclude dancers with partner from dropdown partner list

Max no of phantoms

Random sets

Avoid couples and sets with several phantoms

New Group

Program

Display Program

Open Tip

Undo Last Tip

Generate New Tip

Display as next tip

0(13) Gents 0(12) Ladies 0(13) Beaus 0(12) Belles 0(0) Beaus/Belles 0 Sets, 0 Out

Leif Håkansson's Square Dancer Rotation

File Filter Settings Gent/Lady Tools Add Dancer Statistics Operator Server Miscellaneous Help

Dance

Demo

Secondary Monitor

- Rotation
- Welcome
- Present
- One row less

Dancers

P

A1

Name	Present	Partner	Dances	Availability	Category
▶ Anja	No		Only Belle	Normal	Student
Annika	No		Beau or Belle	Normal	Normal Dancer
Björn	No		Only Beau	Normal	Experienced Dancer
Charlotte	No		Only Belle	Normal	Normal Dancer
Frank	No		Only Beau	Normal	Student
Helena	No		Beau or Belle	Normal	Normal Dancer
Jan	No		Only Beau	Normal	Experienced Dancer
Jenny	No		Only Belle	Normal	Normal Dancer
Kajsa	No	Patrik S	Only Belle	Normal	Normal Dancer
Lars	No		Only Beau	Normal	Normal Dancer
Magdalena	No		Only Belle	Normal	Normal Dancer
Patrik S	No	Kajsa	Only Beau	Normal	Normal Dancer
Pernilla	No		Only Belle	Normal	Normal Dancer
Sanna	No		Beau or Belle	Normal	Normal Dancer
Tony	No		Only Beau	Normal	Normal Dancer
Torgny	No		Only Beau	Normal	Normal Dancer

Dancer Present

Partner Present

Couples per Set

4

Dance floor capacity

no limit

Exclude dancers with partner from dropdown partner list

Max no of phantoms

0

Random sets

Avoid couples and sets with several phantoms

New Group

Program

Display Program

Open Tip

Undo Last Tip

Generate New Tip

Display as next tip

0(13) Gents 0(12) Ladies 0(7) Beaus 0(6) Belles 0(3) Beaus/Belles 0 Sets, 0 Out

Leif Håkansson's Square Dancer Rotation

File Filter Settings Gent/Lady Tools Add Dancer Statistics Operator Server Miscellaneous Help

Dance

Demo

Secondary Monitor

- Rotation
- Welcome
- Present
- One row less

Dancers

P

A1

Name	Present	Partner	Dances	Availability	Category
Anja	No		Only Belle	Normal	Student
Annika	No		Beau or Belle	Normal	Normal Dancer
Björn	No		Only Beau	Normal	Experienced Dancer
Charlotte	No		Only Belle	Normal	Normal Dancer
Frank	No		Only Beau	Normal	Student
Helena	No		Beau or Belle	Normal	Normal Dancer
Jan	No		Only Beau	Normal	Experienced Dancer
Jenny	No		Only Belle	Normal	Normal Dancer
▶ Kajsa	No	Patrik S	Only Belle	Normal	Normal Dancer
Lars	No		Only Beau	Normal	Normal Dancer
Magdalena	No		Only Belle	Normal	Norm. 1st Stand By Group
Patrik S	No	Kajsa	Only Beau	Normal	Norm. 2nd Stand By Group
Pernilla	No		Only Belle	Normal	Student
Sanna	No		Beau or Belle	Normal	Experienced Dancer
Tony	No		Only Beau	Normal	Exp. 1st Stand By Group
Torgny	No		Only Beau	Normal	Exp. 2nd Stand By Group
					Normal Dancer

Dancer Present

Partner Present

Couples per Set

Dance floor capacity

Exclude dancers with partner from dropdown partner list

Max no of phantoms

Random sets

Avoid couples and sets with several phantoms

New Group

Program

Display Program

Open Tip

Undo Last Tip

Generate New Tip

Display as next tip

0(13) Gents 0(12) Ladies 0(7) Beaus 0(6) Belles 0(3) Beaus/Belles 0 Sets, 0 Out

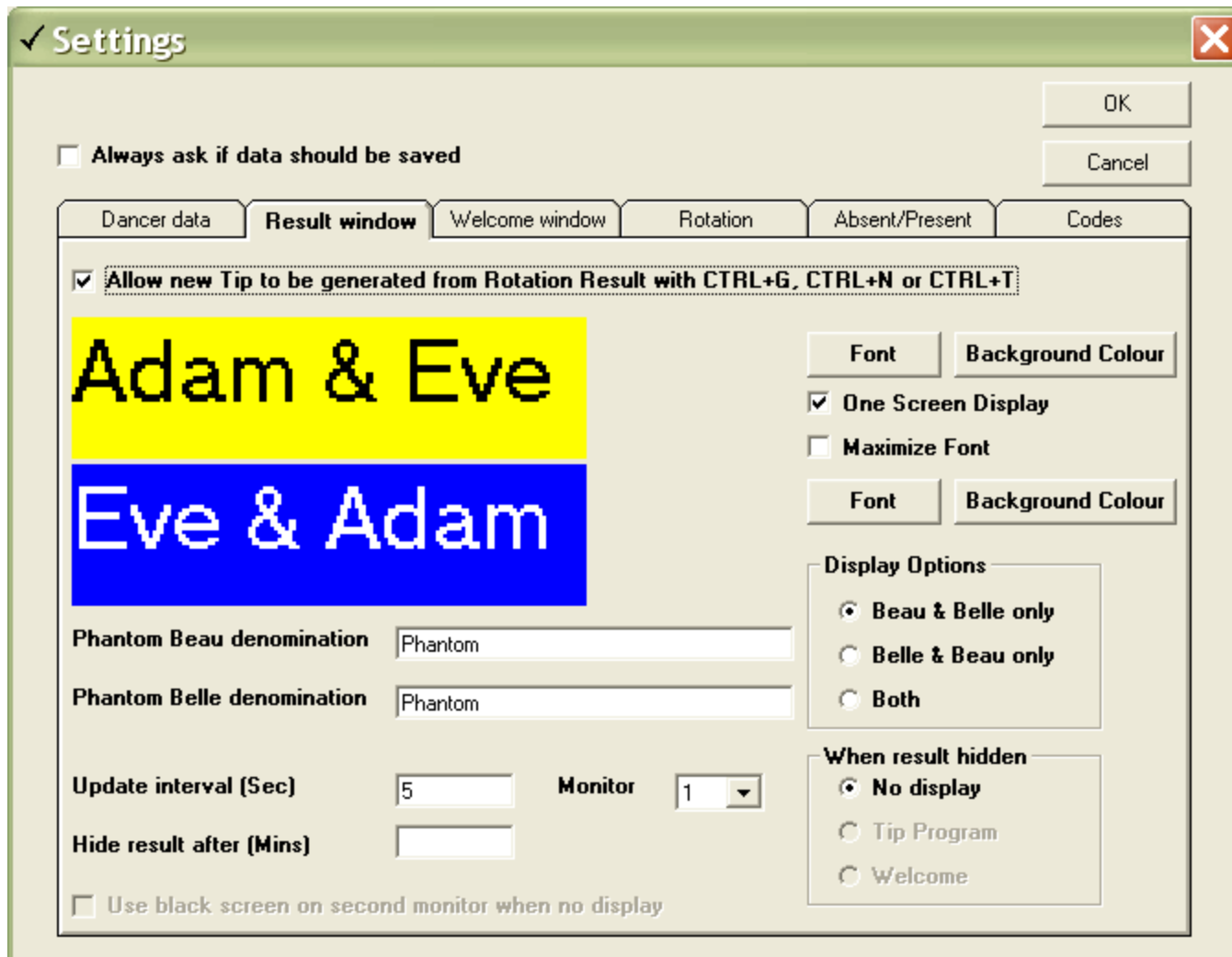

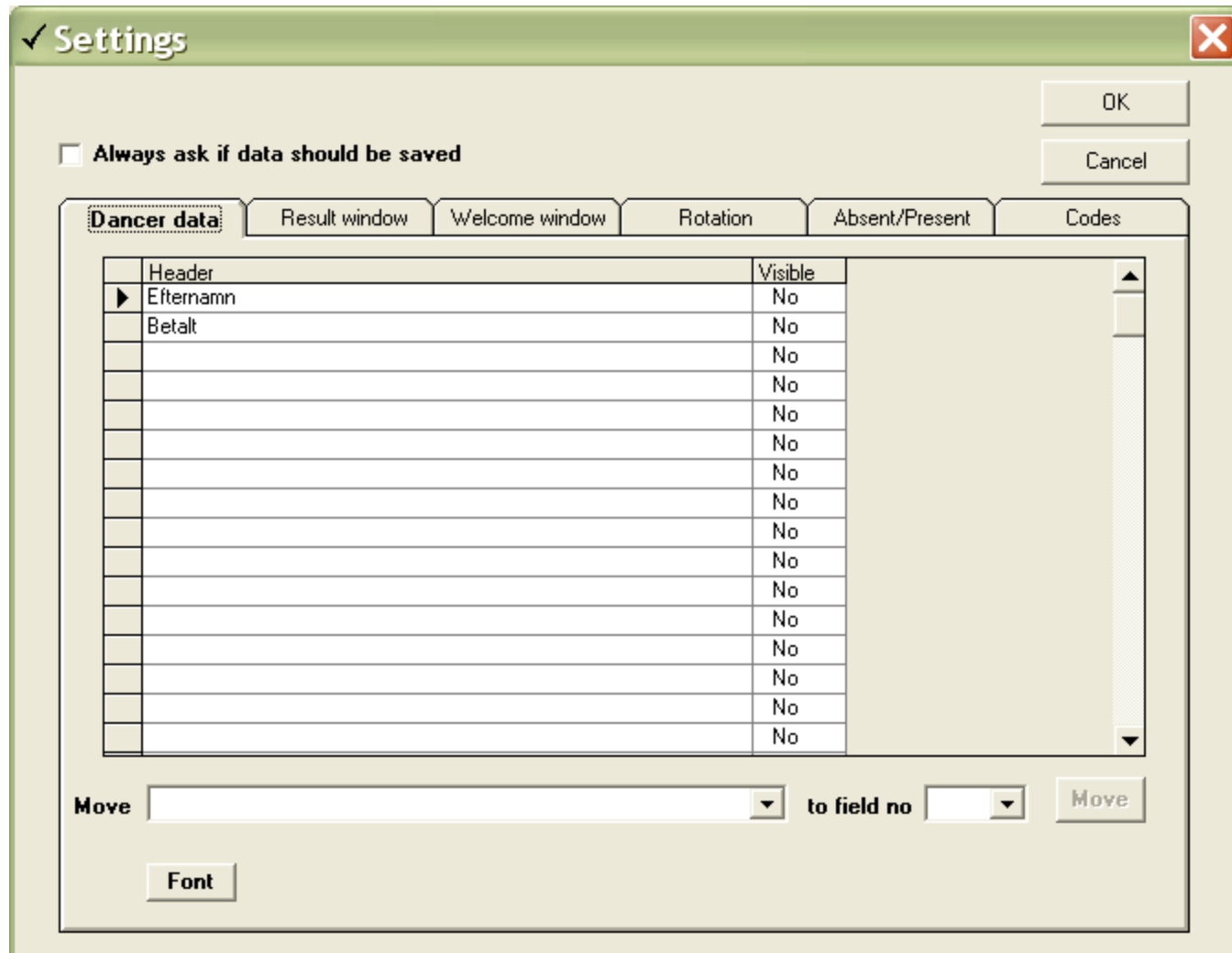

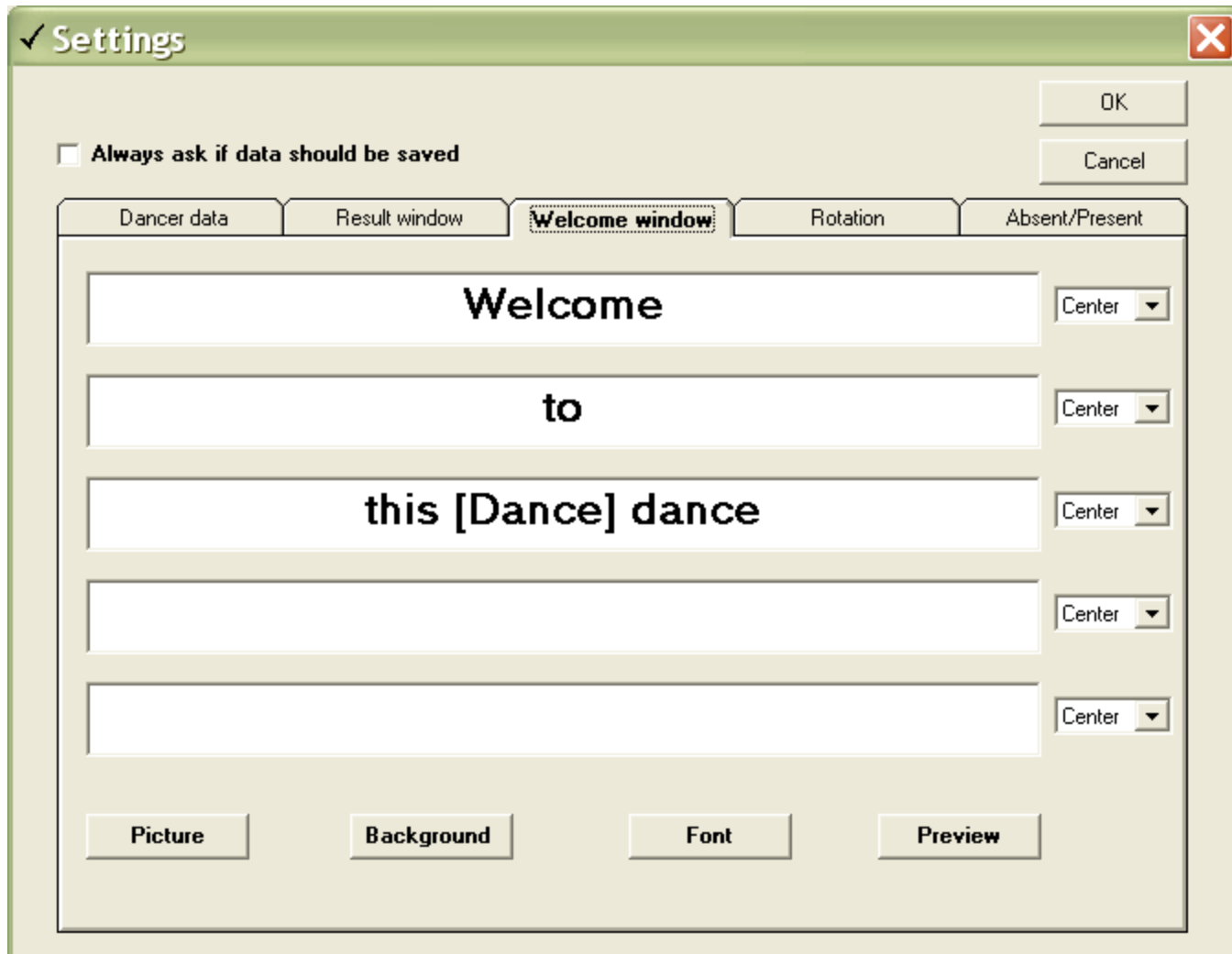

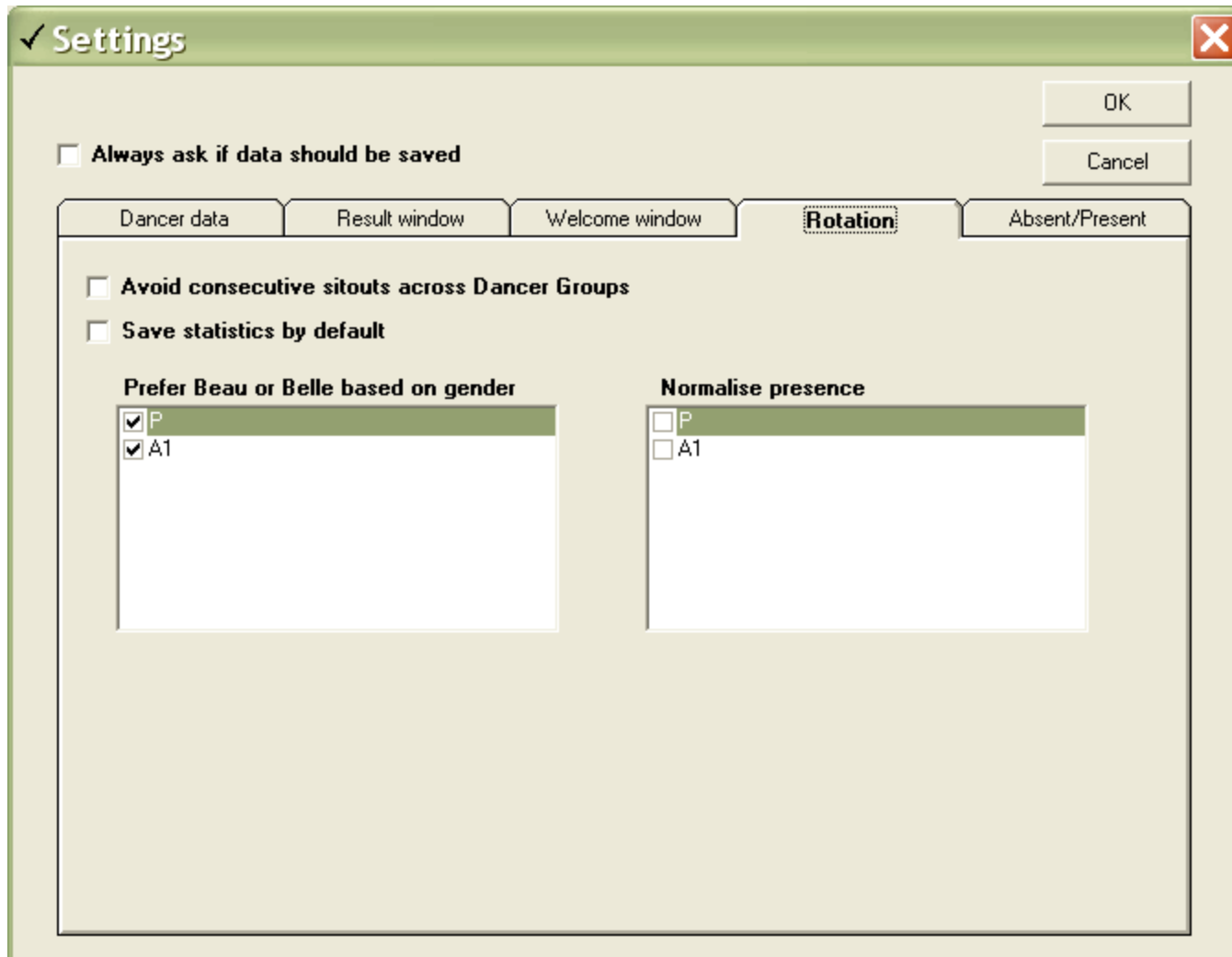

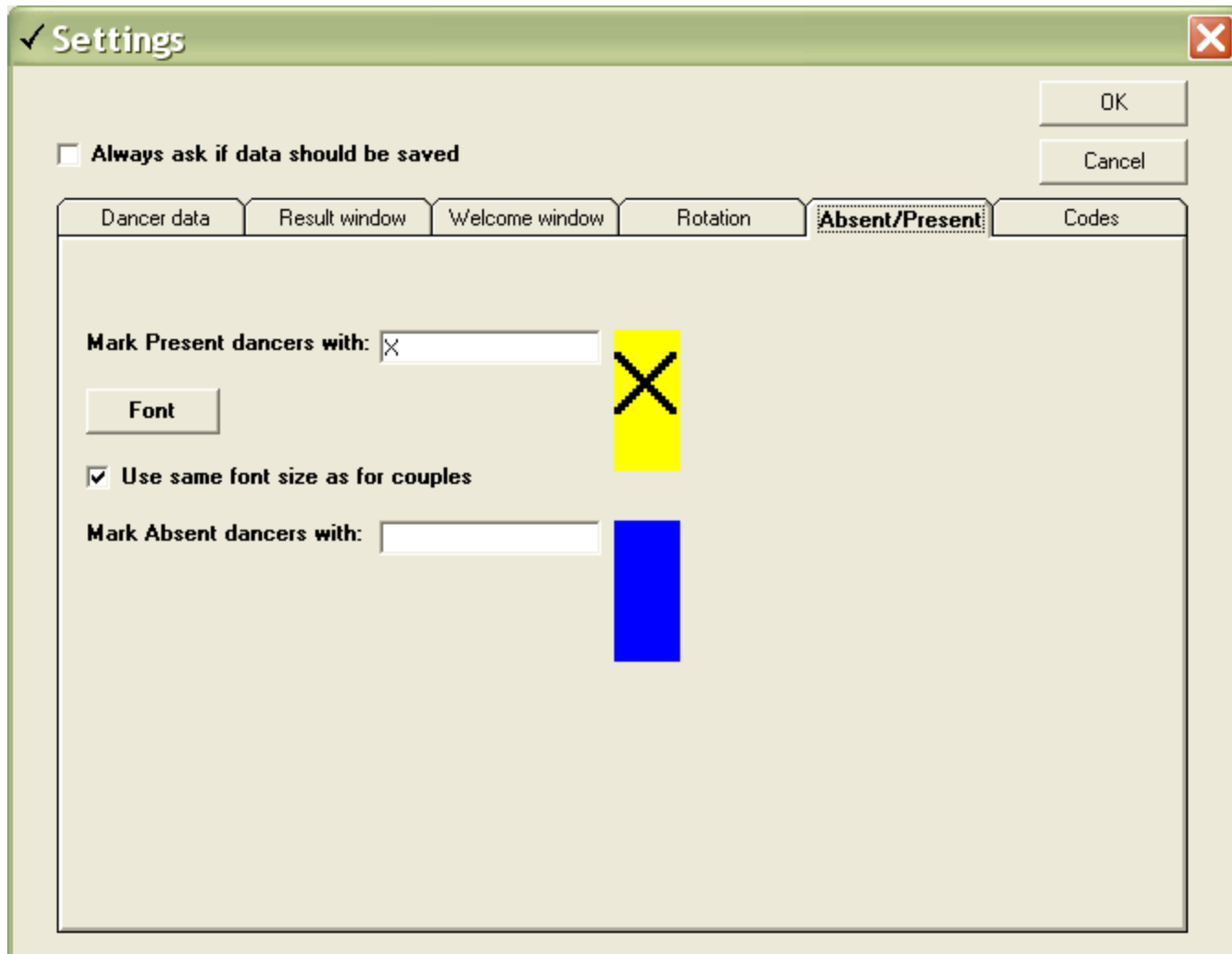

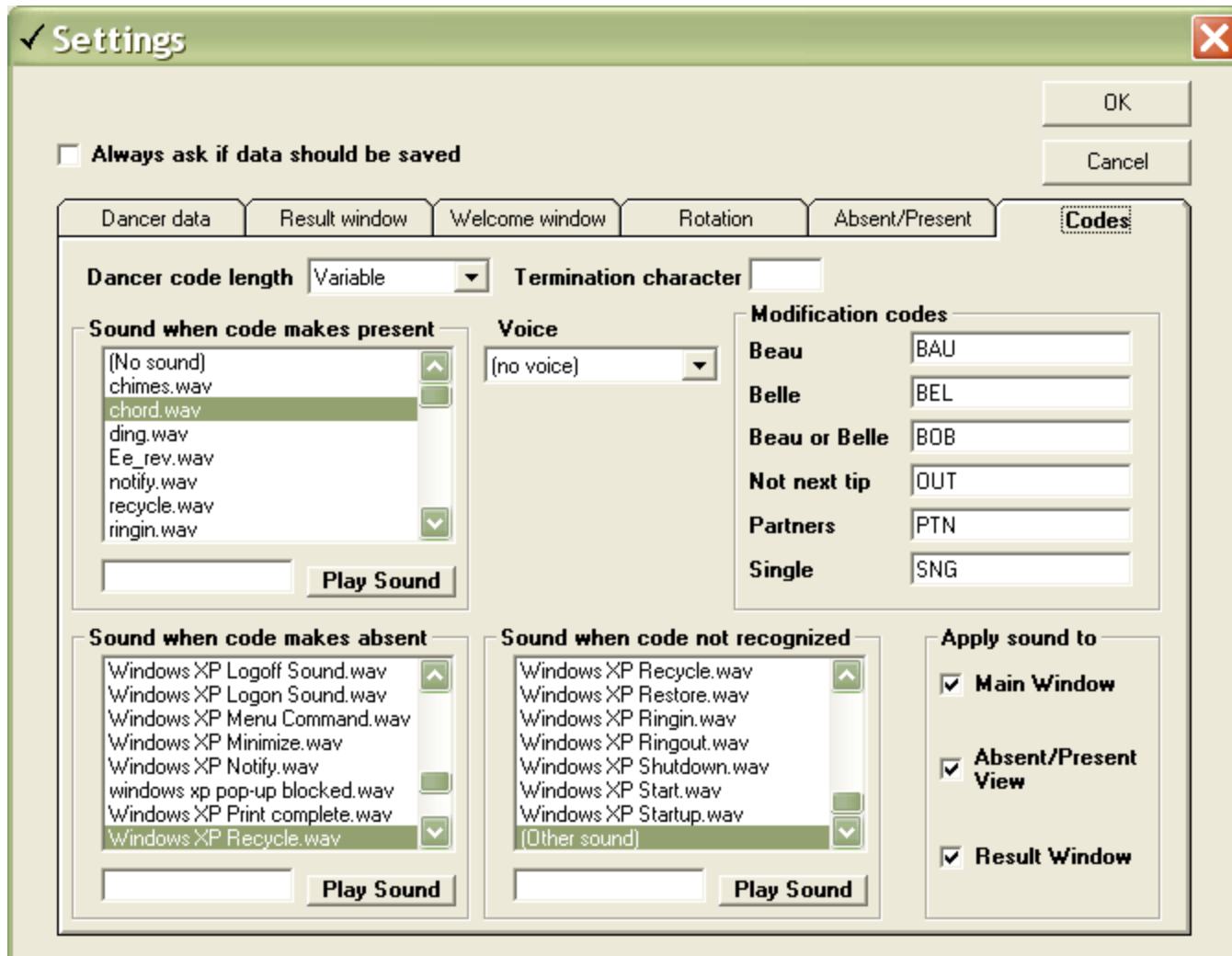

Programmet finns att ladda ned från
<ftp://leifhakansson.homeftp.net/public>

